



2025 TEXAS CHRISTKINDL MARKET

<https://txchristkindlmarket.com/>

VENDOR APPLICATION

The Texas Christkindl Market is a holiday tradition in the DFW community and gives holiday shoppers a taste of the traditional Christmas markets found in Europe. We are looking for unique market vendors and local artisans to participate with us as we seek to expand the market and reach of this exciting event for visitors.

MARKET VENDORS WILL RECEIVE:

- Modular Booth or "Hut"
- Electrical Supply TO HUT/TENT
- Exterior Hut Décor, Signage, Tarp to Cover Opening (if Applicable) and Exterior Lighting
- Necessary Parking Passes and Credentials for Staff
- 24-hour security
- TCM website Recognition with links to your website as soon as you commit to the 2025 market.

PLEASE COMPLETE THE APPLICATION BELOW AND ENSURE THAT THE FOLLOWING DOCUMENTS HAVE BEEN INCLUDED. EMAIL ALL COMPLETED DOCUMENTS TO XXXXXXXXXXXXXXXXXXXXXXXXXXXX.

1. Vendor Information Page
2. Product Information Page
3. Hut Information Page
4. Copy of Texas Sales Tax & Use Permit
5. Hi Res Photos of Products & Display
6. Hi Res Logo File

VENDOR HUTS

A limited number of huts are available each year for this event. Huts are subject to availability and will be assigned on a first-come, first-serve basis at management's discretion.

If your application is accepted and approved, management will contact you first. **A 50% non-refundable deposit and Certificate of Insurance will be due upon signing.**

Remaining amount is due on or before October 15, 2025.

SINGLE HUT

Full Event:
Nov – Dec
\$3,800

DOUBLE HUT

Full Event:
Nov – Dec
\$6,000

MARKET INFORMATION

2025 OPERATING DATES

November 21-23 AND November 28 – December 23, 2025 – A Total of 28 days!

2025 DAILY OPERATING HOURS

11:00 am - 8:00 pm - DAILY

Vendors are expected to be present and operating during all event hours. This includes stadium event days. We are understanding of absences due to serious or unforeseen circumstances.

In cases of extreme weather, the Arlington CVB and event management team will notify vendors of potentially unsafe conditions and keep them informed of any official changes in market hours.

LOAD-IN PERIOD

Thursday, November 20, 2025 | 8:00 am - 8:00 pm
(Primary load-in date)

Friday, November 21, 2025 | 6:00 am – 11 :00 am

LOAD-OUT PERIOD

Tuesday, December 23, 2025 (after Market closes)

Must be completed by December 24 at 10:00 pm unless special concessions are given.

EVENT LOCATION

North Plaza at Globe Life Field

The North Plaza at Globe Life Field is an outdoor venue located north of Globe Life Field, between Rangers Lot B and Texas Live!

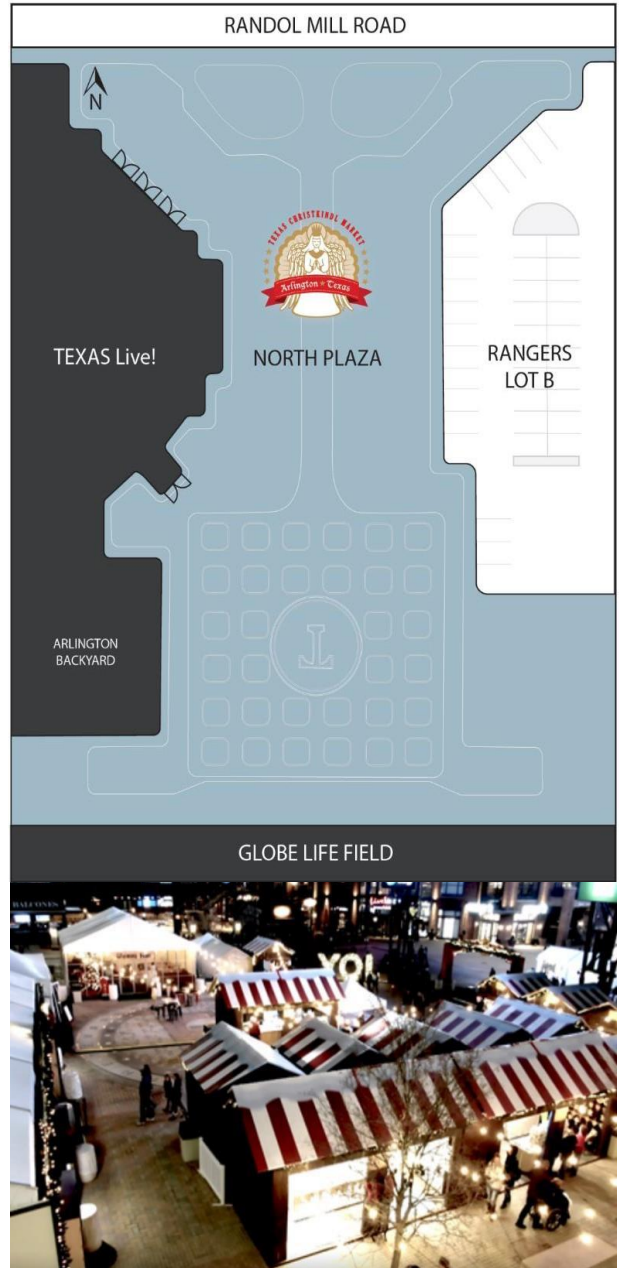
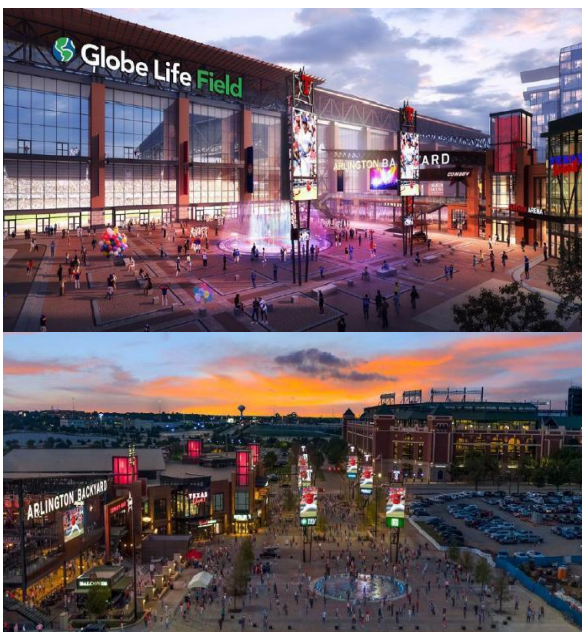

VENDOR INFORMATION

MAIN CONTACT NAME:

BUSINESS NAME:

BUSINESS NAME TO BE USED FOR MARKETING MATERIALS / SIGNAGE (IF DIFFERENT FROM ABOVE):

STREET ADDRESS:

CITY:

STATE:

ZIP/POSTAL CODE:

BUSINESS PHONE:

MOBILE PHONE:

EMAIL:

WEBSITE:

FACEBOOK:

INSTAGRAM:

TWITTER:

OTHER:

STATE TAX ID:

PHOTOS:

Please include 2-4 high resolution photos of your product(s) and display, as well as a high-resolution file of your company logo with this application. These will be used for marketing if your application is approved. **Your business will be placed on the 2025 website as soon as you commit and pay. We also link your message to your website!**

VEHICLE INFORMATION:

Each vendor will receive (2) parking passes to be used by working staff only. On large event days, any vehicle you take to the market will need a parking pass to get in for free. If you need additional passes, please contact event management. Vehicles that take up more than a single parking space must be approved. Vehicles cannot stay in the parking lot overnight.

**Parking will be free to the public most days. Visitors are subject to paid parking on select football event days.*

VENDOR HEALTH PERMIT REQUIREMENTS

All approved vendors selling and sampling food and beverage items must obtain a City of Arlington Temporary / Seasonal Food Establishment Permit. Vendor must provide event management with a copy of the Permit. Please follow the link below to download the permit application, and email the completed form to Bill.O'Toole@arlingtontx.gov for submission and review.

www.ArlingtonPermits.com

PRODUCT INFORMATION

Have you ever been a vendor at the Texas Christkindl Market? Y/N

If yes, which year(s)?

Do you sell European goods? Y/N

Are you the artist/maker? Y/N

What percentage of items are: Created %
Resale %

What do you sell? Please check all that apply.

- | | | |
|---|---|--|
| <input type="checkbox"/> Apparel | <input type="checkbox"/> Ethnic / Multicultural Items | <input type="checkbox"/> Items for Kids or Babies |
| <input type="checkbox"/> Art / Photography | <input type="checkbox"/> Packaged Food Items | <input type="checkbox"/> Sculptures / Wood or Metal Crafts |
| <input type="checkbox"/> Ceramics / Pottery | <input type="checkbox"/> Made-to-Order Food Items | <input type="checkbox"/> Other: _____ |
| <input type="checkbox"/> Christmas Décor | <input type="checkbox"/> Home Décor | |
| <input type="checkbox"/> Collectibles / Figurines | <input type="checkbox"/> Jewelry | |

Please provide a description of your company and products for use in marketing materials:

ELECTRICAL REQUIREMENTS:

Please indicate power needs below in detail. Due to certain regulations, power will be provided by the Texas Christkindl Market. Vendors must provide their own extension cords. Should you require additional power, event management will try to accommodate as needed. Certain restrictions and power pull limits may apply.

ITEM / DESCRIPTION	AMPS REQUIRED -	COMMENTS
# Heaters	Min. 10 amps each	

WATER REQUIREMENTS:

Please indicate if you require access to water for water barrels, gray water disposal or other needs.

ITEM / DESCRIPTION	COMMENTS

OTHER REQUIREMENTS OR THINGS WE SHOULD KNOW:

ITEM / DESCRIPTION	COMMENTS

PAYMENT INFORMATION

TOTAL AMOUNT:

\$

METHOD OF PAYMENT

Check one. Reservations are not confirmed until all payments are received, and you receive a confirmation email.

CHECK

Check #

Please make checks payable to: Arlington Convention & Visitors Bureau

Please mail checks to:

Texas Christkindl Market Arlington CVB

ATTN: Jamie

1717 E. Randol Mill Rd. Suite 101

Arlington, TX 76011

Credit Card

I hereby agree that all specific charges incurred on my behalf from the 2024 Texas Christkindl Market will be charges to my credit card as show.

Visa

Master Card

AMEX

Discover

Credit Card #:

Expiration Date:

Security Code:

Billing Zip/Postal Code:

Name as it appears on the card

Billing Address

Printed Name

Phone

Signature

Date

HUT INFORMATION

A limited number of huts are available each year for this event. Huts are subject to availability and will be assigned on a first-come, first-serve basis at management's discretion.

PREFERRED HUT SIZE & STYLE:

Check (1) size and (1) style:

- Single Hut Size - \$3,800**
- Outside space: 10ft x 10ft
 - Inside floor space: 9ft 2in x 9ft 2in

- Double Hut Size - \$6,000**
- Outside space: 10ft x 20ft
 - Inside floor space: 9ft 2in x 18ft 4in

- Walk-In Style**
- Grommeted tarp for closing on off-hours
 - Vendor must provide means to secure

- Counter Style**
- Door in the back to get in/out
 - Vendor must provide means to secure

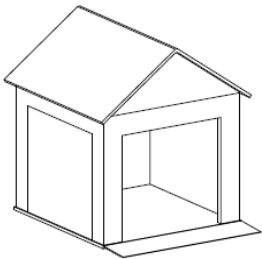

Single Walk-In

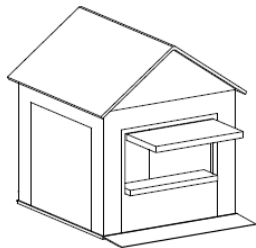

Single Counter

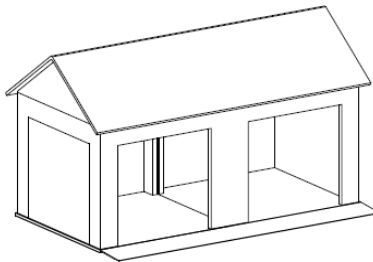

Double Walk-In

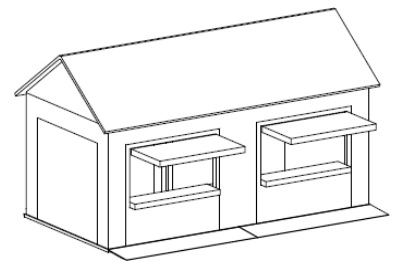

Double Counter



SECURING OF HUTS

We ask that each vendor provide their own means to secure their booth and its contents during non-operating hours. Vendors with a walk-in style booth will be lent a grommeted tarp to close the opening.

MARKETING

Please let us know if you are interested in participating in the following so we can promote your booth on various platforms:

- I would be interested in offering a discount to the following groups:
 Military ___ First Responders ___ Teachers ___ Other _____
- I would be interested in donating items for social media / marketing giveaways.
- I would be interested in participating in Kinder Club activities (ex: Guess how many ___ in the jar, Get a stamp in your Kinder Club Passport from "Vendor X", etc.)
- I would be interested in coming in early in the morning to have my product(s) featured in a news story.